

LEGEND

- UNDIVIDED LOT
- ADJACENT LOT
- ADJACENT ROAD
- ADJACENT TRACT
- ADJACENT RIGHT-OF-WAY
- ADJACENT TRACT WITH RIGHT-OF-WAY
- ADJACENT TRACT WITH EASEMENT
- ADJACENT TRACT WITH EASEMENT AND RIGHT-OF-WAY
- ADJACENT TRACT WITH EASEMENT AND RIGHT-OF-WAY AND TRAIL
- ADJACENT TRACT WITH EASEMENT AND RIGHT-OF-WAY AND TRAIL AND RIGHT-OF-WAY

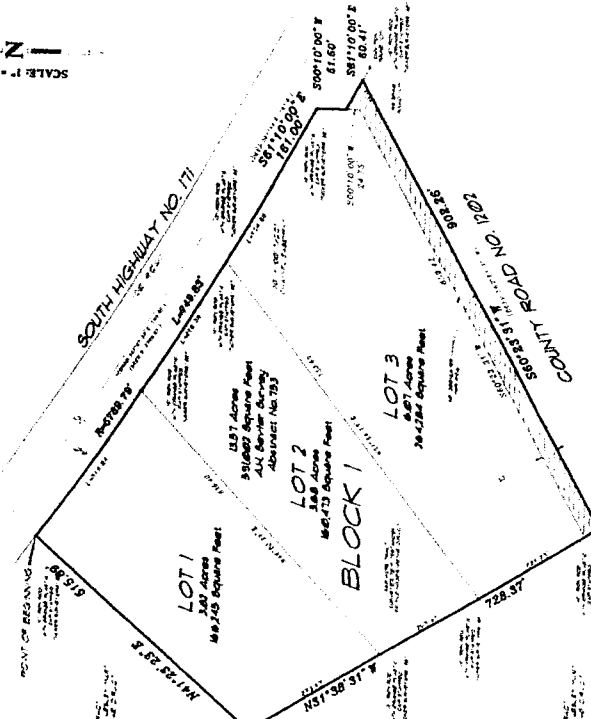
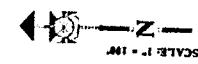
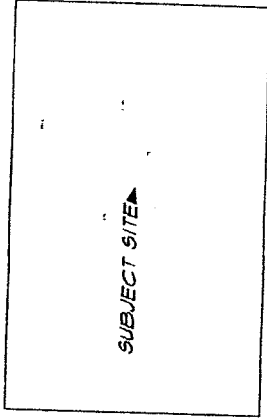

General Notes

1. This plat is based on a survey conducted by J. B. ...

Private Scrap Facility

2. The Private Scrap Facility is located within the boundaries of ...

Utility Easement

3. The Utility Easement is located within the boundaries of ...

Right of Way Dedication

4. The Right of Way Dedication is located within the boundaries of ...

Building Lines

5. The Building Lines are located within the boundaries of ...

Other Notes

6. Other notes regarding the survey and the property.

Onests Certificate

Whereas ...

Notarary Public

I, the undersigned, do hereby certify that the foregoing is a true and correct copy of the original as shown to me by the applicant.

Surveyors

J. B. ...

State of Texas

County of ...

Plat

Plat No. ...

Block 1

Block 1 ...

Lots 1-3

Lots 1-3 ...

Wes Marti Addition

Wes Marti Addition ...

Johnson County, Texas

Johnson County, Texas ...

Plat

Plat No. ...

Details of Developer/Property Owner

Details of Developer/Property Owner ...

Johnson County, Texas

Johnson County, Texas ...

Surveyors

Surveyors ...

State of Texas

State of Texas ...

Plat

Plat No. ...

Toker SURVEYORS

201 W. ...

JOHNSON COUNTY COMMISSIONERS

JOHNSON COUNTY, TEXAS